

LAND-MARK SURVEYING

Mark L. Miritz
Wisconsin Professional Land Surveyor S-2582

N9330 Knuteson Drive
Whitewater, WI 53190
Phone: (262) 495-3284
MarkMiritz@Land-MarkSurveying.com

PLAT OF SURVEY

LOT 1 OF CERTIFIED SURVEY MAP NO. 193 LOCATED IN THE NORTHEAST 1/4 OF SECTION 35,
TOWN 1 NORTH, RANGE 16 EAST, WALWORTH TOWNSHIP, WALWORTH COUNTY, WISCONSIN.

NORTHWEST CORNER
SECTION 35-1-16

NORTHEAST CORNER
SECTION 35-1-16

(66' WIDE)
LAKEVILLE ROAD

ORDERED BY:
BECKY MERWIN
RAULAND AGENCY
118 KENOSHA STREET
WALWORTH, WI 53184

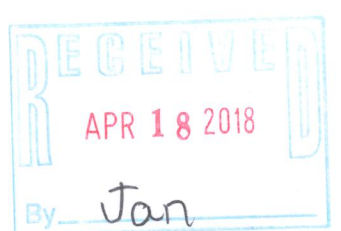
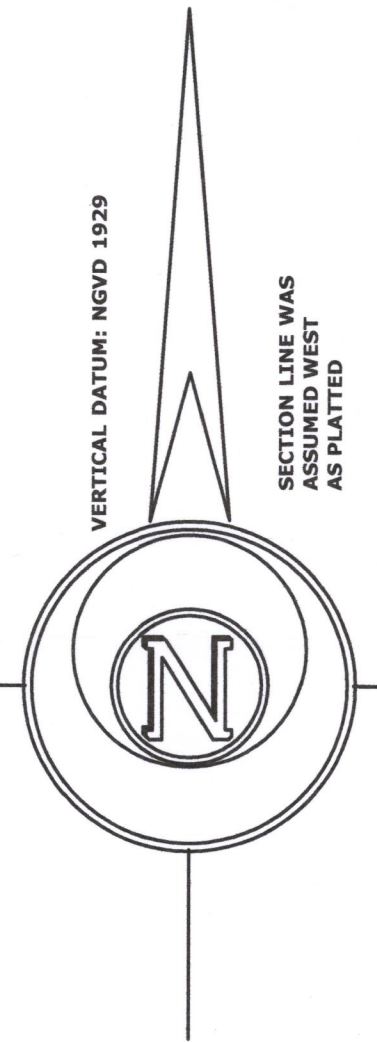
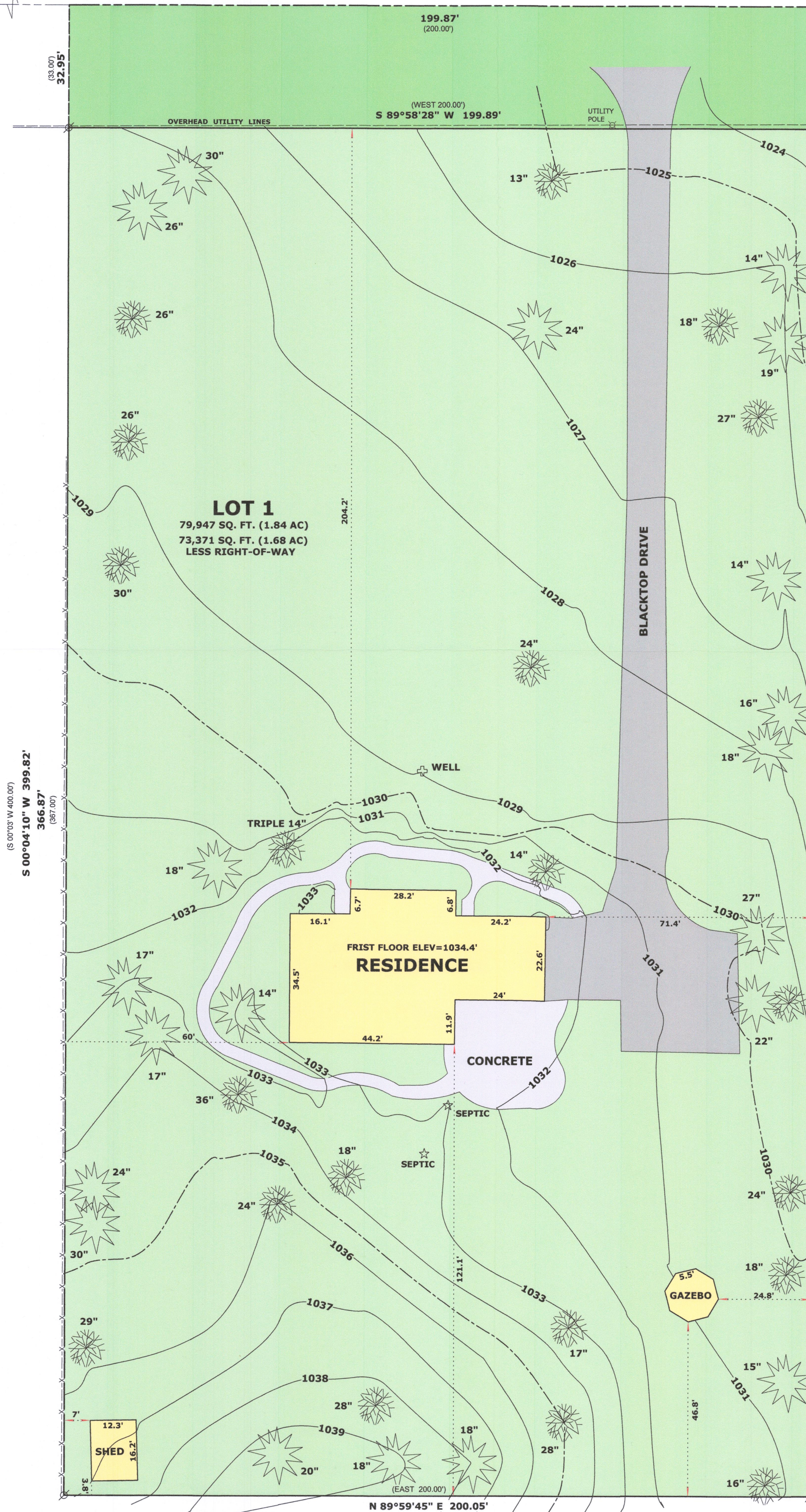

LEGEND

- FOUND IRON PIPE
- FOUND IRON ROD
- FOUND COUNTY MONUMENT
- TREE DIAMETER IN INCHES
- PINE TREE DIAMETER IN INCHES
- RECORDED AS DIMENSION
- EXISTING WIRE FENCE

SCALE: 1 INCH = 20 FEET

"I hereby certify that the above described property has been surveyed by me or under my direction and that the above map is a true representation thereof and shows the size and location of the property, its exterior boundaries, the location of all visible structures and dimensions of all principal buildings thereon, boundary fences, apparent easements, roadways and visible encroachments, if any."

"This survey is made for the use of the present owners of the property, and also those who purchase, mortgage, or guarantee the title thereto within one year from date hereof."

Mark L. Miritz
MARK L. MIRITZ
WISCONSIN PROFESSIONAL
LAND SURVEYOR S-2582

DATE: MARCH 11, 2018 JOB NO. 18.304

EA 193-1 116-1043